



*advanced dentistry
for healthy living*

Complimentary **Whitening...**

515.232.0558

515 Grand Ave., Ste 101
Ames, IA 50010

www.expressions-dental.com

515.432.5826

703 8th Street
Boone, IA 50036



Dr. John Clary believes that your family deserves a balance of quality, value, personalized care, high technology and clinical excellence based on research, success rates and your comfort. Every effort has been made to offer you a well-developed philosophy of care, quality materials, efficient procedures, easy to understand treatment options and a diverse range of dental care. You should feel comfortable with your dental health decisions.



Dr. Jacob Overman is happy to be back in central Iowa and is pleased to offer another location that's both convenient and accessible. At Expressions Dental, we have focused our practice on prevention and health as opposed to one that simply emphasizes emergency and repair care. We take the time to thoroughly treatment plan each individual case depending on each person's unique needs and goals. As a result, our patients experience the many benefits of excellent long-term dental health.

We are delighted to welcome new patients
and always appreciate your referrals!



...for the first
100 new patients
requiring a comprehensive exam
and hygiene treatment.
Call us for details!



*advanced dentistry
for healthy living*



www.expressions-dental.com

515.232.0558
515 Grand Ave., Ste 101, Ames, IA 50010

515.432.5826
703 8th Street, Boone, IA 50036

Welcome



Dr. Clary, Dr. Overman and Staff wish to welcome you and your family to our Practice of Dentistry.

Complete Care

An understanding of the needs and desires of the individual patient is the cornerstone of our practice. A complete oral evaluation supported by dental imaging, a personalized periodontal management program and a well-planned course of treatment are incorporated to perpetuate long term dental health for patients of all ages. The latest technology, materials and protocols ensure your comfort and relaxation throughout your treatment. At Expressions Dental, you will find our staff genuinely attentive to your concerns and complete care.

Co-Diagnosis

Any treatment that is recommended is **co-diagnosed**, meaning that **you and your doctor** decide how best to proceed. Treatment options, advantages, prognosis, materials and fees are thoroughly discussed to ensure your complete understanding and long-term satisfaction.

Digital Radiographs

Digital radiographs are invaluable to you in the diagnosis and treatment of oral disease. This state of the art technology improves and simplifies the way we care for our patients, resulting in better, safer dental evaluations and treatment decisions. This technology is fast, comfortable, and incredibly precise.

Intra-Oral Camera

This small pen-sized video camera transmits full color images of your mouth to a TV screen that you can comfortably view from the dental chair. By seeing and understanding what we see, you are better able to make informed decisions about your treatment.

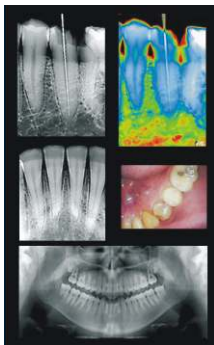

BEFORE



AFTER

Cosmetic Dentistry

Are you considering a makeover? Why not start with your smile! The latest advances in cosmetic dentistry are available to you at our practice. By correcting or improving the shade, shape, spacing, and height or width of your teeth, your smile can be transformed into your best asset. Expressions Dental utilizes advanced technology and materials to deliver superb results that are guaranteed to please. Arrange for a private consultation to discuss your beautiful smile!

Beautiful White Smiles!



ZOOM!, enables us to offer you beautiful whiter results in just one visit!



BEFORE



AFTER

Your teeth become stained naturally as a result of aging, and the food and drink that you consume. Dental Whitening uses an ingredient to effectively lift the stain from deep within your enamel. The result is a whiter, more youthful smile! We are pleased to offer ZOOM!, the one-hour whitening system, in addition to NiteWhite, the take-home tray method.



BEFORE



AFTER

White Fillings

With the advent of modern technology, composites and ceramics that match the shade of your teeth are now a great alternative to silver amalgam. These materials offer strength, durability, and a natural looking appearance.

Comprehensive Restorative Dentistry

All aspects of Dr. Clary's and Dr. Overman's care include a cosmetic and functional component. Their philosophy is based on ensuring that patients are able to chew and speak effectively, jaw joints are comfortable and esthetics are naturally beautiful. Feel free to request a private consultation with one of our doctors to discuss your oral health.



State-Of-The-Art CEREC Restorations

This state-of-the-art technology produces high quality, tooth colored, all-ceramic restorations ready to place during the same appointment - no impressions, temporary fillings or lab required! CEREC restorations are metal and mercury-free, conserve natural tooth structure, are biocompatible and are bonded for added strength. CEREC - a proven investment in your dental health.



BEFORE



AFTER

Dental Implant

Are You Missing Teeth? Improve your quality of life, dramatically improve your chewing function and regain your confidence in public with dental implants!



BEFORE



AFTER

Laser Dentistry

Laser dentistry offers our patients precise, efficient and effective dental care. This minimally invasive technology can scan teeth to detect cavities, vaporize decay and prep teeth for fillings, as well as recontour gum tissue and treat soft tissue lesions. In most cases, there is no need for anesthetic and you are on your way after a short appointment!